



MAIER MUSEUM OF ART
AT RANDOLPH COLLEGE

HONOR ROLL

Support for the Maier Museum of Art at Randolph College

July 1, 2015 – June 30, 2016

The Maier Museum of Art at Randolph College depends on the generosity of our members and volunteers for crucial support of exhibitions, programs, community outreach, education, collections management, acquisitions, and more!

Our Members Sponsored...

- Spring and summer exhibitions, *125 from the Permanent Collection* and *Recent Acquisitions: Prints by Robert Kipniss*.
- Educational programs held in conjunction with the 104th Annual Exhibition, *Breath/Breadth* and *125 from the Permanent Collection*.
- Design, printing and distribution of fall and spring newsletters, including a calendar of events.
- Cleaning and conservation of two works in the permanent collection:
 - Cullen Yates, *Incoming Tide*, n.d., oil on canvas (gifted to the College by Dr. Herbert C. Lipscomb in 1972).
 - Henry McFee, *Golden Leaves*, 1940, oil on canvas (purchased in 1953 using the Louise Jordan Smith Fund).
- A paid internship for Randolph College student, Gabe Kuhl '17.
During the summer of 2015 Gabe assisted with research related to the exhibition, Venetian Visions: Selections from the National Gallery, London.

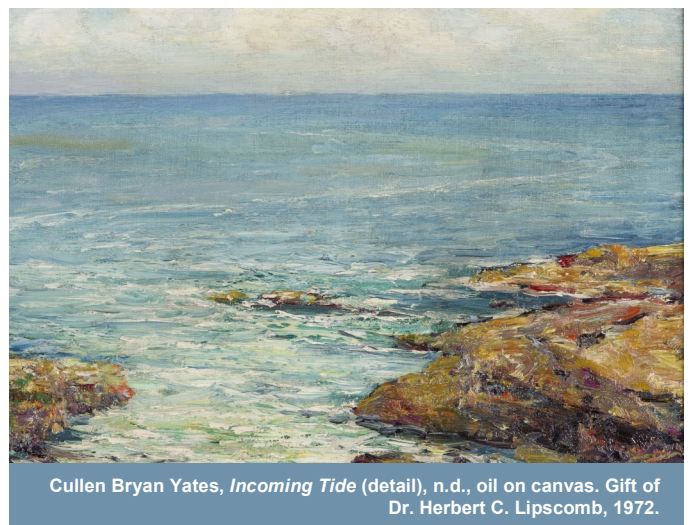

Cullen Bryan Yates, *Incoming Tide* (detail), n.d., oil on canvas. Gift of Dr. Herbert C. Lipscomb, 1972.

Our Volunteers...

- Contributed over 1,049 hours as receptionists and docents, including 22 hours of volunteer training over the course of the year.
- Facilitated "Art & SOL" tours for all of Lynchburg City Schools' 5th grade.
The Art & SOL program, in its 22nd year, is a collaboration with the Lynchburg City Schools' Partners in Education program. The tours are offered to schools for free and are centered around the Commonwealth's "Standards of Learning" (SOLs).
- Led monthly Arts Fusion discussions for persons in the early stages of Alzheimer's and related dementias, along with their caregivers.
Arts Fusion is partnership with the Alzheimer's Association, Central and Western Virginia Chapter. Each hour-long discussion centered on one or two works of art in the Randolph College collection and provided a welcoming space to talk in small groups.

- Led Sunday Afternoon Tours in July and August of 2015.
- Provided tours for schools and college/universities:
 - Central Virginia Community College
 - Sweet Briar College
 - Hampden-Sydney College
 - Liberty University
 - Lynchburg College
 - Virginia Episcopal School
 - Amherst County Elementary
 - Desmond T. Doss Christian Academy
 - James River Day School
- Provided tours for organizations such as:
 - The Liberal Ladies of Lynchburg Literary Group
 - Lynchburg Parks and Recreation
 - Lynchburg Newcomers
 - Timothy Academy Church of Urban Ministry
 - The Colonial Dames
 - The Muscarelle Museum of Art
 - The Preservation Society of Atlanta

MEMBERSHIPS

Those listed below made a contribution to join or renew their membership between July 1, 2015 and June 30, 2016.

Honorary

Susie Goodman Elson
Mary Gray Shockey '69

Maier Circle

(\$5,000)

Exhibition Sponsors

Sara Maier Rowe '67

Benefactor (\$2,500)

Internship Sponsors

Elizabeth Earle Kojanian '84
Alison Keller Townsend '75

Mary Frances Williams Society

(\$1,000)

Educational Programming Sponsors

Katharine Stark Caldwell '74
Julie Johnson McGowan '69
Nancy Forsyth Sykes '98

Sponsor (\$500)

Alice Hilseweck Ball '61
Amanda Clark Fox '67
Nancy Hays Gottwald '55
Stephanie and Dave Keebler
Barbara Niedland McCarthy '73
Dana Davidson Redmond '60
Rosel and Elliot Schewel

Patron (\$250)

Nina Earle Brock '61
Pinky Blundell Carlton '63
Sandra Sims Carrington '53
Jolley Bruce Christman '69
Margaret Corlett Dillard '48
Pat Dunbar '72
Frances Jones Giles '65
Mackie Snyder Kudravetz '69
Allison Gulick Muller '71
Dorothy Nelms '57
Teancy Matthews Outland '53
Johanne Pryor '61
William A. Stuart, II

Friend (\$100)

Laura Beatty Anthony '87
Judy W. Arthur
Ruth Farmer Barnett '53
Colleen Bevan
Joanna Szymczyk Beverly '77
Lanier Sykes Bogen '65
Alison Buckley '91
Karen Campbell '77
Nancy Bell Cooper '67
Mark and Lois Coward
Susan K. Craft
Laura Bullock Crumbley
Kathy Cudlin
Irene Devine
Margot Holt Gill '52
Carl Girelli
Josephine J. Griffin
Ellen Gross
Doni Guggenheimer
Sarah L. Hawkins
Cheryl Hawkins
Elizabeth C. Hooss '87
Elizabeth S. Jones
Mildred Jordan '78
George E. Joyner
Aileen Wilson Kelly '57
Sheri Coombs Lambert '94
Howard Perkinson Lawrence '40
Catherine W. Lynn
Cynthia Mabery
Karen and Allen Majewski
Farah Marks
William A. McIntosh
Jim and Kathy Muehleman
Betty H. Mullen
Sheila Muse
David Neumeyer
Breanne N. Oldham
William E. Painter
Barbara Hackney Redd '61
Connie Canavan Roeder '51
Bradley M. Rowe
Mort Sajadian
Marc Schewel
Helene Parish Schewel '47
Sarah Rouse Sheehan '71
Ben Smith
Susan A. Travis '63
Randall Johnson Watts '77
Kenneth C. Weinfurter
Barbara Stanley Welsh '52

Sandra and Paul Whitehead
Jerry Smitherman Wray

Family/ Household (\$65)

Sally Abrams Dean '70
Gary Dop
Christine Euhus
Kathleen Fort 2010
Rosie Gantt
Peter A. Gibbs
Martha Read Hoekstra '67
Bruce James
C. N. Koscielnny
Elizabeth and Lloyd Lipscomb
Martha Oglesby Lisle '55
Elizabeth Nicholson Nation '72
Ann Verbeke Richards '58
Carol and Daniel Schreffler
Melanie H. Snell
Charles Webster
Chris Williams

Individual (\$45)

C. Keith Rogers Alford '65
Marjorie Meacham Brague '67
Carol W. Campbell
Muriel Zimmerman Casey '53
Nancy S. Coursey
Constance Dahlberg
Catherine C. Dalton
Carol Haley '70
Rhannon G. Knol '11
Sharyn Marks '70
Lucy Foard McCarl '52
Susie Saunders McClatchey '52
Mary Ruth Mizener
Maria Nathan
Malinda Adams Rice '54
Jennifer Richie '94
Rachel Shenigo
Catherine Baker Thompson '71
Stormy Clowdis Wiegand '13
Carol A. Willis

Special (\$35)

Lee and Sharon Ainslie
Susan G. Allman '67
Mary Lou Sparger Bates '57
Jane Sawyer Bersch '57

Sandra R. Boyes
Lucille B. Cable
Mary-Louise Calnan
Andrea Campbell
Patricia Ackiss Caton '52
Margaret Smith Cochran '44
Caroline S. Crow
Shirley A. Cunningham
Janet D. Dance
Ann M. Fabirkiewicz
Marion Love Farmer '61
Kristin Jo Freed
Betty Jo Hanna Harper '50
Carla W. Heath
Mary Alice Michelson Henderson '61
Joann Hoag
Elizabeth Hoskins '54
Molly Roper Jenkins '96
Martha Kjeseth Johnson
Edward Koepenick
Judith Lawes '57
Macon Foster McCrossen '61
Ann and Charles McDaniel
Diane W. Morgan
Therese M. Namenek
Lorna Nelson
Louise C. Newton
Marguerite G. Old
Michelle Penner
Anne-Riely Jones Popper '77
Deborah C. Raessler
Danni L. Schreffler
Letha R. Seymour
Gerard F. Sherayko
Shirley M. Simcik
Ann W. Smith
Robyn Smith '87
Deborah Mallett Spanich '01
Elizabeth Hooper Stauffer '67
Alice Sullivan
Susan T. Timmons
Harriet Jones Whitten '59
Caroline Wilson

GIFTS

\$80,000 - \$84,999

Anonymous Donor

in support of the exhibition, *Venetian Visions: Selections from the National Gallery, London* (November 2015—March 2016)

\$15,000 - \$79,999

None

\$10,000 - \$14,999

Mary Gray Shockey '69

in support of the 104th Annual Exhibition, *Breath/Breadth: Contemporary American Black Male Identity* (September—December 2015)

\$2,000 - \$9,999

None

\$1,000 - \$1,999

Exxon Mobil Foundation

In honor of Maier volunteer, Colleen Bevan in support of Curator of Education expenses

Anonymous Donor

in support of upgrades and renovations for the Maier Museum of Art

\$500 - \$999

Mr. and Mrs. D. Bruce Christian

\$200 - \$499

Mort Sajadian

In honor of Brad Bateman and in support of all the good and creative work at the Maier Museum of Art

\$100 - \$199

Alison E. Buckley

Atlanta Preservation Center, Inc.

Catherine R. Thompson

Farah Marks

In Honor of the Staff of the Maier Museum

Mort Sajadian

Sandra Whitehead

\$50 - \$99

Brenda Doucette

In Memory of James and Barbara Herman

Donald M. Giles

In Honor of Tappy Lynn and Vince Scully

George E. Joyner

In Honor of Noel Draper

West of the Falls Chapter VA Colonial

Dames

Patricia L. Caton

Up to \$49

C. Keith K. Alford

Judith Lawes

Nancy S. Coursey

Elizabeth J. Lipscomb

George Siekkinen

Ian Henderson

In Memory of Jan Monrer de Boinville '38

Churches for Urban Ministry

David F. Howell

Jane A. Sprouse

In Honor of Dr. and Mrs. Robert J. Warrick

Martha D. Coffman

Daniel K. Schreffler

Donation Box

\$1,476 in Anonymous Donations

IN-KIND GIFTS

Artwork

Anne Wilkes Tucker '67

In honor of Hylan "Hank" and Christine Richardson Hubbard

- Draper, Lou (1935-2002), *Blackboard*, 1970-1979, gelatin silver print on paper.

Alison Keller Townsend '75

Nichols, Frederick (born 1948)

- *Autumn Sky*, 2000, serigraph on paper
- *Spring Dogwood*, 1982, serigraph on paper
- *Spring, James River Face*, 2001, serigraph on paper
- *Summer, Cascades*, 1992, serigraph on paper

Chris Cohen

Cohen, Chris (born 1971)

- *Fatherhood: Son Whitewashed*, 2015, oil on canvas
- *Fatherhood: Father Whitewashed*, 2015, oil on canvas
- *Fatherhood: Grandfather Whitewashed*, 2015, oil on canvas

Laura Lee Schultz

- Fisher, Flavius J. (1832-1905), *Self-Portrait Painting Beside Blackwater Creek*, ca. 1870, oil on board.

Alice Lusby Pasqualetti '52

- Fantin-Latour, Henri (1836-1904), *Untitled (Daisies in Green Glazed Pitcher)*, 1898, oil on canvas.
- d'Hervalganthe, J. P. (1929-1975), *Untitled (Church and Grounds, Winter)*, n.d., oil on canvas.
- Grandidier, René Gaston Adrien (1904-1972), *Sunday Near Marseilles*, n.d., watercolor on paper.
- Maclet, Elisée (1881-1962), *Rue St. Vincent*, n.d., oil on canvas.
- Robinson, Th., *Untitled (Verdant Forest with River)*, n.d., oil on canvas.
- Brune, Pierre (1887 - 1956), *Untitled (Roses in Goblet)*, n.d., oil on canvas.
- Dufy, Raoul (1877-1953), *Henriette*, n.d., etching on paper.
- Hugo, Jean (1894-1984), *A French Seaport*, n.d., oil on canvas.
- Sample, Paul (1896-1974), *Untitled (Farming Scene with Workers and Hay Wagon)/Haying - Summer*, n.d., watercolor on paper.

VOLUNTEERS

Those listed below contributed volunteer hours to the Maier Museum of Art between July 1, 2015 and June 30, 2016.

Dorothea Fuller	Maame Danso	Mary Ruth Mizener	Ann Smith
Melinda Arthur	Irene Devine	Diane Morgan	Melanie Hope Snell
Judy Arthur	Kristin Jo Freed	Betty Mullen	Robin Steffens
Mary Ann Battaglia	Ellen Gross	Sheila Muse	Marianne Storton
Colleen Bevan	Kristin Harris	Maxine Nelson	Alice Sullivan
Joanna Beverly	Cheryl Hawkins	Karen Painter	Georgia Thistle
Deliece Blanchard	Joann Hoag	Hannah Peirce	Melissa Vandiver
Karen Bowden	Elizabeth Huff	Lisa Reaves	Melinda Wheeler
Sandra Boydston	Jill Jensen	Dana Redmond	Paul Whitehead
Lucille Cable	Betsy Jones	Karen Roebuck	Sandra Whitehead
Amy Castine	Dave Keebler	Ginny Schmidt	Laura Wiegert
Ayn Coates	Gilson Lincoln	Theo Semel	Aubrey Wiley
Lois Coward	Kaye Lipscomb	Rachel Shenigo	Carol Willis
Kathy Cudlin	Karen Majewski	Bowie Shields	
Shirley Cunningham	Meg McMichael	Burt Smiley	
Janet Dance	Brian Middleton	Charlotte Smith	

OUR MEMBERS & VOLUNTEERS...

Received a discounted rate on our fall arts trip in October to the Reynolda House Museum of American Art in Winston-Salem, North Carolina to see the special exhibitions *The Artist's Garden: American Impressionism and the Garden Movement, 1887-1920* and *Love & Loss*.

Received a discounted rate on our spring arts trip in April to the Fralin Museum of Art at the University of Virginia in Charlottesville to see *Jacob Lawrence: Struggle... From the History of the American People*. The trip also included lunch and a wine tasting at Veritas Vineyard and Winery.

Several volunteers took advantage of the opportunity to audit Randolph College art history courses for free. Course auditing is offered to volunteers as both a supplement to their training and as a benefit of volunteering. During the fall semester seven volunteers audited art history courses and in the spring seven audited courses.

Members were also invited to several events related to the special exhibition *Venetian Visions Selections from the National Gallery, London* such as a private preview reception in November 2015 and *Carnevale* in February 2016. Also in September 2015, Maier members at the Friends (\$100) level and higher were invited to a private lunch with Sir Nicholas Penny, Director of the National Gallery, London (2008-2015).



Despite our efforts to avoid errors, occasionally they occur in producing the Maier Museum of Art at Randolph College's Honor Roll. If your name has been accidentally omitted or you feel that information was reported incorrectly, please notify us and accept our sincere apologies.

Danni Schreffler,
Office Manager & Public Engagement Coordinator
museum@randolphcollege.edu
(434) 947-8136

Maier Museum of Art at Randolph College
2500 Rivermont Ave.
Lynchburg, VA 24503