

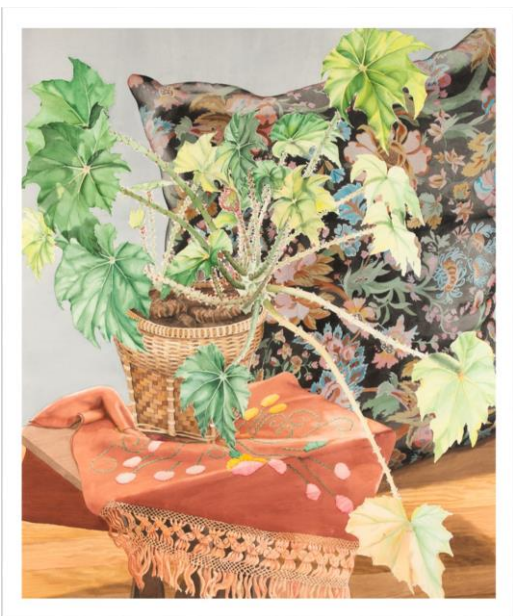

HONOR ROLL

JULY 1, 2016 – JUNE 30, 2017

The Maier Museum of Art at Randolph College depends on the generosity of our members and volunteers for crucial support of exhibitions, programs, community outreach, education, collections management, acquisitions, and more!



Sondra Freckelton (born 1936), *Begonia and Pillow*, 1978, watercolor on paper.
Gift of Emma Lou Marchant Martin '59, 2017.

- Sponsored the spring 2017 exhibitions, *Investigating Identity: Race, Gender, and Sexuality in Contemporary Art* and *Prints from the Permanent Collection*.
- Augmented expenses related to the spring 2017 Outten Visiting Artist Lecture, including expenses for visiting artist Alison Saar.

Our Volunteers...

- Contributed over 1,397 hours as receptionists, guiding and assisting tours, and participating in training sessions.
- Facilitated “Art & SOL” tours for all of Lynchburg City Schools’ 5th grade.
The Art & SOL program, in its 23rd year, is a collaboration with the Lynchburg City Schools’ Partners in Education program. The tours are offered to schools for free and are centered around the Commonwealth’s “Standards of Learning” (SOLs).
- Led monthly Arts Fusion discussions for persons in the early stages of Alzheimer’s and related dementias, along with their caregivers. *Arts Fusion is partnership with the Alzheimer’s Association, Central and Western Virginia Chapter. Each hour-long discussion centered on one or two works of art in the Randolph College collection and provided a welcoming space to talk in small groups.*
- Beginning in September, docents led a monthly Spotlight Tour (15 minutes, one work of art) or Floodlight Tour (30 minutes, group of works). *Tours were not held in November, January, or March due to closing the Museum for College breaks.*
- Provided tours for organizations such as:
 - Lynchburg Liberal Ladies Literary Group
 - Leadership Lynchburg
 - Lynchburg Youth Group Home
 - Daniel’s Hill Neighborhood Center Seniors
 - Jamerson YMCA “Active Adults” group
 - Templeton Senior Center
 - Westminster Canterbury
 - Summit Independent Living

Our Members...

- Supported the design, printing, mailing of the fall and spring newsletters.
- Funded expenses related to the summer 2016 internship for Randolph College student Rachel Carder '17, who researched traveling exhibitions and created a prospectus to loan and “travel” the Maier exhibition, *Modern Movement: Arthur Bowen Davies Figurative Works on Paper from the Randolph College and Mac Cosgrove Davies Collections*.
- Supported the fall 2016 exhibition, *Dreams that Money Can Buy (Update)*, including expenses for visiting artist Hans Haacke.
- Augmented expenses related to the 25th Annual Helen Clark Berlind Symposium in November 2016.

MEMBERSHIPS

Those listed below made a contribution to join or renew their membership between July 1, 2016 and June 30, 2017.

Honorary

Alice Hilseweck Ball '61
Susie Goodman Elson
Mary Gray Shockey '69
Nancy Forsyth Sykes '98
Sandra & Paul Whitehead

Maier Circle (\$5,000)

Exhibition Sponsors

Sara Maier Rowe '67
Alison Keller Townsend '75

Benefactor (\$2,500)

Internship Sponsors

Stephanie & Dave Keebler
Elizabeth Earle Kojanian '84

Mary Frances Williams Society

(\$1,000)

Educational

Programming Sponsors

Katharine Stark Caldwell '74
Barbara Niedland McCarthy '73
Julie Johnson McGowan '69
Allison Gulick Muller '71

Sponsor (\$500)

Amanda Clark Fox '67
Nancy Hays Gottwald '55
Dorothy Nelms '57
Dana Davidson Redmond '60
Rosel & Elliot Schewel

Patron (\$250)

Larry Bassett
Nina Earle Brock '61
Pinky Blundell Carlton '63
Sandra Sims Carrington
Mr. & Mrs. D. Bruce Christian
Jolley Bruce Christman '69
Margaret Corlett Dillard '48
Pat Dunbar '72
Frances Jones Giles '65 Ellen
Gross

Doni Guggenheimer
Jean M. Jung
Mackie Snyder Kudravetz '69
Karen & Allen Majewski
Teancy Matthews Outland '53
Johanne Pryor '61
William A. Stuart, II
Anne Tucker '67
Randall Johnson Watts
Geoffrey Wertz

Friend (\$100)

Judy W. Arthur
Ruth Farmer Barnett '53
June Bivins Baumuel '77
Colleen Bevan
Joanna Szymczyk Beverly
Lanier Sykes Bogen
Karen Campbell '77
Nancy Bell Cooper '67
Nancy S. Coursey
Mark & Lois Coward
Kathy Cudlin
Irene Devine
Carole Folts Dowd '62
Christine Euhus
Grace Carmichael Finkel '63
Margot Holt Gill '52
Carl Girelli
Josephine J. Griffin
Sarah L. Hawkins
Cheryl Hawkins
Susan B. Heath
Elizabeth S. Jones
Aileen Wilson Kelly '57
Howard Perkinson Lawrence '40
Catherine W. Lynn
Pamela McCormick McCoy '67
William A. McIntosh
Jim and Kathy Muehlemann
Breanne N. Oldham
Karen K. Painter Janice
C. Puckett
Bradley M. Rowe
Mort Sajadian Marc
Schewel
Helene Parish Schewel '47 Sarah
Rouse Sheehan '71

Ben Smith
Susan T. Timmons
Susan A. Travis
Kenneth C. Weinfurter
Barbara Stanley Welsh '52

Family/Household (\$65)

Camilla J. Fair
Bert Fisher
Kathleen Forehand Fort '10
Rosie Gantt
Carl E. Hester
Martha Read Hoekstra '67
Bruce James
Solweig M. Kjeseth
Elizabeth & Lloyd Lipscomb
Martha Oglesby Lisle '55
Elizabeth Nicholson Nation '72
Corey M. Passman
Ann Verbeke Richards '58
Carol & Daniel Schreffler
Lesley Shipley
Melanie H. Snell
Bonnie Whitehead

Individual (\$45)

Deanna Gasteiger Schwartz
C. Keith Rogers Alford
June Britt
Lucille B. Cable
Carol W. Campbell
Carol Haley
Julia Dorsey Reed Loomis
Lucy Foard McCarl '52
Ann & Charles McDaniel
Mary Ruth Mizener
Kathleen Stewart Page '08
Malinda Adams Rice '54
Jennifer Richie '94
Catherine Baker Thompson '71
Sally Warren Warren Wallman
Stormy Clowdis Wiegand '13
Carol A. Willis
Caroline Wilson

Special (\$35)

Budd Adams
Lee & Sharon Ainslie
Susan G. Allman '67
Ellen Butler Barnhart '45
Mary Lou Sparger Bates '57
Jane Sawyer Bersch '57
Clay Blackwell
Sandra R. Boyes
Mary-Louise Calnan
Catharine Smith Carty
Muriel Zimmerman Casey '53
Patricia Ackiss Caton '52
Caroline S. Crow
Shirley A. Cunningham
Constance Dahlberg
Janet D. Dance
Marion Love Farmer '61
Kristin Jo Freed
Dorothea M. Fuller
Louanna Hill Green '61
Becky Rawls Habel '73
Betty Jo Hanna Harper '50
Carla W. Heath
Joann Hoag
Elizabeth Hoskins '54
Debbie Huntington '73
Martha Kjeseth Johnson
Mary Margaret Payne Little
Diane W. Morgan
Therese M. Namenek
Louise C. Newton
Marguerite G. Old
Anne-Riely Jones Popper '77
Winnifred Schenkel Luisa
Scott
Gerard F. Sherayko
Robyn Smith '87
Deborah Mallett Spanich '01
Elizabeth Hooper Stauffer '67
Alice Sullivan
Georgia H. Thistle
John G. Webb
Harriet Jones Whitten '59
Sandra L. Wilson
Jane Meredith Wolf '61

GIFTS

\$15,000 - \$19,999

Anonymous Donor

in support of installation of hardwood flooring in galleries 1-3

Mary Gray Shockey '69

in support of the 105th Annual Exhibition of Contemporary Art: Threatening Beauty (September—December 2016)

\$2,000 - \$4,999

Frances W. Nipper Fund of the Triangle Community Foundation

Exxon Mobil Foundation

in honor of Maier volunteer, Colleen Bevan to support Curator of Education expenses

Mary Gray Shockey '69

in support of the purchase of artwork

\$1,000 - \$1,999

Anonymous Donor

in support of upgrades and renovations for the Maier Museum of Art

Anonymous Donor

in support of purchasing folding chairs and presenter chairs for events

Anonymous Donor

in support of receptions and unfunded expenses related to the 105th Annual Exhibition: Threatening Beauty

Karen K. Painter

in support of the docent program and/or expenses related to the Virginia Docent Exchange

Alison Keller Townsend '75

in support of purchasing four works of art from the Lynchburg Art Club's 2nd Annual Paint Out: Quick Draw

\$200 - \$499

Farah Marks

Sandra and Paul Whitehead

\$100 - \$199

Catherine Morse Beaman

Marion Love Farmer

in memory of Sandra Whitehead

William A. McIntosh

in memory of Sandra Whitehead

\$50 - \$99

Brenda Doucette

in honor of James & Barbara Herman

Frances & Don Giles

in honor of Tappy Lynn & Vince Scully

Catherine Baker Thompson

Up to \$49

Patricia Ackiss Caton

Rebecca Grawl

in honor of Maier Museum of Art Director, Martha Kjeseth Johnson

David F. Howell

Molly Roper Jenkins

in memory of Sandra Whitehead

Solveig M. Kjeseth

Elizabeth Lipscomb

Therese M. Namenek

in memory of Sandra Whitehead

Daniel K. Schreffler

George Siekkinen

Stormy Clowdis Weigand

Donation Box

\$1,061.47 in Anonymous Donations

IN-KIND GIFTS

Artwork

Edward J. Glannon Family

Edward J. Glannon (1911-1992)

- *Man Burning Leaves*, 1975, lithograph on paper
- *Two Elks in Snow*, 1954, oil on canvas
- *Untitled (Coastal Landscape)*, n.d., watercolor on paper
- *Walking the Track*, 1976, lithograph on paper

Anne Kimball

in honor of Laura Bliss

- Alfredo Ramón (1922-2015), *Untitled (Paris, 1964)*, 1964, watercolor on paper

Emma Lou Marchant Martin '59

- Sondra Freckelton (born 1936), *Begonia and Pillow*, 1978, watercolor on paper.

Elwood Clingempeel

Gladys Clingempeel (Gladys Lee Smith '50) (1928-1998)

- *Untitled (Landscape with Road)*, n.d., watercolor on paper
- *Salty Air and Wicker Chairs II*, n.d., monoprint on paper
- *Untitled (Seascape)*, n.d., oil on canvas
- *Untitled (Landscape with Tree Line)*, n.d., oil on canvas

VOLUNTEERS

Those listed below contributed volunteer hours to the Maier Museum of Art between July 1, 2016 and June 30, 2017.

Melinda Arthur	Kristin Jo Freed	Mary Ruth Mizener
Judy Arthur	Dorothea Fuller	Diane Morgan
Colleen Bevan	Ellen Gross	Betty Mullen
Randolph Bevan	Kristin Harris	Barbara Nadel
Joanna Beverly	Cheryl Hawkins	Maxine Nelson
Clay Blackwell	Joann Hoag	Karen Painter
Deliece Blanchard	Elizabeth Huff	Ginny Schmidt
Lucille Cable	Jill Jensen	Burt Smiley
Ayn Coates	Betsy Jones	Alice Sullivan
Lois Coward	Dave Keebler	Georgia Thistle
Kathy Cudlin	Gilson Lincoln	Melissa Vandiver
Shirley Cunningham	Kaye Lipscomb	Sally Boswell Ware
Janet Dance	Karen Majewski	Melinda Wheeler
Irene Devine	Bailey Marshall	Carol Willis
Peggy Dillon	Meg McMichael	

OUR MEMBERS & VOLUNTEERS...

were offered discounts on two day trips. In the fall, to the Virginia Museum of Fine Arts for the special exhibition, *Fine Art & Flowers*. In the spring, to the Taubman Museum of Art in Roanoke to see the special exhibitions, *Romare Bearden: Pictures of America* and *American Impressionism in the Garden*.

Maier Members at the \$100 Friend level or higher were invited to a private luncheon on September 27, 2016 with Dr. Caroline Campbell, Curator of Italian Paintings Before 1500 and Loans Curator at the National Gallery, London. These members also received an invitation and free admission to the Forte Chamber Music's *A Summer Concert* on June 25, 2017.

Several volunteers took advantage of the opportunity to audit one Randolph College art history course each semester at no charge. Course auditing is offered as both a supplement to their volunteer training and as a benefit of volunteering.

Volunteer training and programs were held most Mondays throughout the year. These events included art-related documentary screenings, lectures, workshops, and group discussions.

Despite our efforts to avoid errors, occasionally they occur in producing the Maier Museum of Art at Randolph College's Honor Roll. If your name has been accidentally omitted or you feel that information was reported incorrectly, please notify us and accept our sincere apologies.

*Danni Schreffler, Office Manager & Public Engagement Coordinator, (434) 947-8136 or museum@randolphcollege.edu
Maier Museum of Art at Randolph College, 2500 Rivermont Ave., Lynchburg, VA 24503*